



Smart Line Company

COMPANY PROFILE

SMART LINE

GET STARTED >

Info@Smartline.net



Welcome To Our Company

SMART LINE live up to a new challenge every day and it is my strong belief that the success of any organization depends on its capability to acquire the right talents on all ranks.

Table of Contents

- About Us
- Company Products
- Creation Carousel
- Partners
- License
- Certifications
- Aprovals
- Gallery
- Contact Us



Our Company

Premium Service

With over 10 years of experience in interior fit out contracting and single source manufacturing across the GCC, we have the skills and knowledge to serve a wide range of industries, including hospitality, retail, commercial, entertainment and more. Our unwavering commitment to excellence has made us the go-to partner for many world-renowned luxury brands. Partnering with us means choosing an interior fit out team which is confident in delivering superior quality results



Our Services

- **Fit Out**

We have completed fit out for many high-end international brands across multiple sectors, ranging from hospitality, through to luxury residential.

- **Custom Manufacturing**

We provide a 360 solution for interior fit-out and manufacturing requirements. We have delivered projects for multiple 5-star hotel and resorts, luxury villas and manufacturing for thousands of retail stores.

- **Design & Build**

If you are planning to refurbish or fit-out , our interior design specialists can guide you with the ideal design vision for your business to thrive

FACTORY

*THE FACTORY ALSO FABRICATE ALL KIND OF WOOD AND METAL WORKS
DECORATION SUCH AS*



Smart Line Company

▶ **Furniture (Hotel- Home)**

▶ **Doors (Custom Doors- Fire-Resistant)**

▶ **Wall Decorations**

▶ **All Kind of Cabinets**

▶ **Louver Doors & Windows**

▶ **Shades**

▶ **Ladders & Grab rails**

▶ **Hand Rails**

▶ **Fences**

Creation Carousel

Your interior fit out and custom manufacturing partner



1

Dream Discovery

Discuss your design dreams and aspirations for your space.

2

Vision Crafting

We'll take your dreams and turn them into a concrete vision. Sketch your dream space as a blueprint.

3

Mood Board Marvels

We will create an image, color, or texture collection that captures the essence of what you're envisioning.

4

Design Delights

Let us bring your vision to life with a personalized design plan tailored to your needs.

5

Project Perfection

Relax while we put all the pieces together. Throughout the project's construction and installation, we ensure every detail is handled flawlessly.

Our Partners



وزارة التجارة
Ministry of Commerce

شهادة السجل التجاري

شركة الخط الذكي للصناعة

الرقم الوطني الموحد: 7036857204

تاريخ الإصدار: 24/08/2023

نوع الكيان: شركة ذات مسؤولية محدودة

صفات الشركة: (شخص واحد)

حالة السجل: نشط

البيانات الأساسية للسجل التجاري

7036857204

@XfO mcgovsa

1900 mc.gov.sa

قائمة أنشطة السجل التجاري

- أعمال الديكور الخشبي 162240 أعمال ورش النجارة بشكل عام 162250
- صناعة الهياكل المعدنية وأجزائها 251111
- صناعة الهياكل الحديدية خفيفة الوزن 251114 ورش الحدادة 251151
- صناعة وتركيب النوافذ والأبواب 251154 ورش صناعة الألمونيوم 251160
- صناعة الأبواب المصفحة لأغراض الحماية 259963
- صنع معدات إطفاء الحريق 281962
- صناعة التركيبات للمحلات والمطاعم يشمل تركيب ديكورات وما شابهها 310060
- غسيل وتشحيم السيارات 452051
- أعمال وتركيب الديكورات المختلفة 433061 تركيب الأثاث 433093
- تركيب الابواب والشبابيك وإطارات الابواب الشرشوب والدريزينات والسلالم والمطابخ الخشبية 433021
- تركيب الابواب والشبابيك وإطارات الابواب الشرشوب والدريزينات والسلالم والمطابخ المعدنية 433023
- صناعة الأبواب والنوافذ الخشبية 162220
- صناعة الأثاث والموبيليا من الخشب 310010
- صناعة الحلبي الخشبية المجدبة والقوالب والألواح الخشبية لكساء الأسقف والجدران

License

7/16/25, 11:06 AM طباعة إثبات عنوان رقمي

التحميل

Proof Number	1068537971	رقم الإثبات
Original Date	16/7/2025	تاريخ الإصدار
Expiration Date	12/8/2025	تاريخ الانتهاء

العنوان الوطني
NATIONAL ADDRESS

إثبات عنوان
Address Proof

Address Holder Details بيانات صاحب العنوان

Name الاسم
Customer Acc. رقم الحساب
Reg. Date تاريخ التسجيل

3 1 3 2 7 5 5 1 8 8 8
2/5/2024

Address Details تفاصيل العنوان

Short Address العنوان المختصر
Building No. Street الشارع رقم المبنى
Secondary No. District الحي الرقم الفرعي
Postal Code الرمز البريدي
City المدينة

R F Y C 6 8 5 7
6 8 5 7 Bahr Al Arab
3 7 2 8 Al Yarmuk Dist.
1 3 2 5 1
1 3 2 5 1

https://proof.address.gov.sa/Default?QAaccountNumber=31327551888&QOrderNo=21025249326&proofId=2

7/16/25, 11:06 AM طباعة إثبات عنوان رقمي

الرياض

Kingdom of Saudi Arabia المملكة العربية السعودية

للتحقق To Verify
<https://proof.address.gov.sa/VerifyProofNA.aspx>

تم إصدار هذا الإثبات إلكترونياً ولا يتطلب التوقيع عليه
تم إصدار هذا الإثبات بناءً على طلب الموضح أعلاه، ويحظر قطعاً تقليده أو إدخال أي تعديلات عليه سواء بالكتابة أو الحذف، ويعد الإثبات أدلة إذا شارك
شخص من ذلك، كما يعرض صاحبه للمساءلة القانونية

This proof has been issued electronically and does not require a signature
This proof has been issued upon the request of the above named, and it is absolutely prohibited to imitate it or make any modifications to it, whether by addition or deletion, and the proof is considered void if it is moved by something, and its owner is subject to legal accountability.

39992 <https://splonline.com.sa/ar/national-address-1/>

https://proof.address.gov.sa/Default?QAaccountNumber=31327551888&QOrderNo=21025249326&proofId=2

Certifications



Aprovals

PROJECT: King Fahad Palace Renovation Project
CONTRACTOR: United Engineering Construction

TRANSMITTAL FORM

ORIGINAL

To: Mr. Al Omayyeh	From: UNEC
AM <input checked="" type="checkbox"/> ME <input type="checkbox"/>	Submital No. KPPRP-UNC-MAR-ARC-00173
ST <input type="checkbox"/> ELB <input type="checkbox"/>	<input checked="" type="checkbox"/> New submital
CE <input type="checkbox"/> GEN <input type="checkbox"/>	<input type="checkbox"/> Re-submit
Contract Drawing No.	Date: 13-04-2025

Certificates <input checked="" type="checkbox"/>	Operators & Maintenance Manual <input type="checkbox"/>	Test Results <input checked="" type="checkbox"/>
Technical Brochure <input type="checkbox"/>	Spine Parts List <input type="checkbox"/>	Calculations <input type="checkbox"/>
Manufacturer's Data & Specs. <input checked="" type="checkbox"/>	As Built Drawing <input type="checkbox"/>	Proposals <input type="checkbox"/>
Samples <input type="checkbox"/>	Warranty <input type="checkbox"/>	Others <input type="checkbox"/>

Description:
Material Submital for Fire Rated (90-Min) Wooden Doors

Supplier: Smart Line
Contractor Remarks:
Mockup sample (Door) will be installed on site for approval.

Construction Manager:
Mohamed Samy Abdelkader
Signature:
Date: 2-13/4/2025

For approval:

Consultant Comments:
See attached

(STAMP)
Project Manager
Signature:
Date: 17-04-2025

Approval Code:
A = Approved
B = Approved as noted
C = Approved as noted-resubmit
D = Disapproved
E = No action taken

Stamp:

2:13 PM 13/04/2025
2:10 PM 17/04/2025

Doc No: WS-W01-000-0000-SAL-MAT-AP-000000B
Revision: 02
Date: 12 April 2025
Page: 2 of 2

سالكو SALCO

Part 2 A – Review Comments

Review Comments:
Refer to the attached reply sheet

Materials in accordance with contract documents	<input type="checkbox"/> YES <input type="checkbox"/> NO
Test required	<input type="checkbox"/> YES <input type="checkbox"/> NO

Construction Supervisor Review & Employer (for visual and aesthetics)

Role	Engineer / Architect	Discipline Lead	Discipline Package PM	Technical Manager
Name & Signature	abouzeid ali			
Date	14.04.2025			
OPTIONAL	Additional Comments and / or Observations (refer to the attached OCS, if any)			<input type="checkbox"/> YES <input type="checkbox"/> NO

Part 2 B – Quality Assurance Clearance

QA / QC ☐ Signature ☐

Review Comments:
A) Design & Build:
This submital has been checked against (OCS) (DCC) with the Contract Documents and / or the noted design by Contractor without releasing the contractor of its obligations with respect to the (1) & (2) related responsibilities.
B) The APPROVAL / NOTED Status is subject to the following conditions:
1. Submital of shoring compliance statement from the manufacturer to the Employer's satisfaction.
2. Contractor to fully comply with the manufacturer's requirements, recommendations, instructions, etc.
3. Approval of physical samples by the Engineer and Employer (as necessary).
4. Installation (MOCK-UP) approved by the Engineer and Employer (as necessary).
5. Full compliance with all local codes, regulations and authorities requirements.
6. Analysis of mockup comply with the approved design.

Part 3 – Approval

☐ A. Approved ☐ B. Approved with Comments ☐ C. Revise and Resubmit ☐ D. Rejected ☐ E. For information

Stamp: Construction Supervisor (Submitted)

Stamp:

Name: Riyadh Hasan
Role: PROJECT MANAGER
Signature:

General Remarks: Review comments and approval will not release the contractor from its obligations to perform the work in accordance with the contract documents, relevant specifications and local authority regulatory requirements.

Aprovals





Project: Wadi Sajar Parks & Trails

Sustainability – Sites Compliance Form

Material Submittal Number:	
Product Name:	Wood Door Works
Material Manufacturer:	Smart Line – (Wood World Trading) Chabros
Material Submittal Rev B:	00

This is to confirm that Alpin Limited has reviewed the indicated material submittal and have found the material:

☒ A- Approved, no further SITES documentation is required.

☐ B- Approved as noted, further SITES documentation required to be submitted within 1 month or otherwise stated:

☐ C- Revise and Resubmit, further SITES documentation required to demonstrate compliance.

☐ D- Rejected, Non-compliant SITES material.

☐ E- Not Applicable, Non-applicable SITES material.

Sites Credit #/ Title	1. PS.1: Elimination the use of wood from threatened tree species 2. CS.7 Support responsible extraction of raw materials
Sites Compliance Statement/Remarks	
The material complies with the requirements of PS.1: Elimination the use of wood from threatened tree species and CS.7 Support responsible extraction of raw materials credit. The FSC certificate of the manufacturer is provided in the submittal.	

Reviewed By: Abdul Muthalib

Signature: 

Date: 16-04-2025







Project: Wadi Sajar North & South Gateways

Sustainability -LEED & Mostadam Compliance Form

Material Submittal Number:	WPS-WSP-698-0000-SAL-AMT-JSR-000001
Product Name:	Wooden Door
Material Manufacturer:	Chabros (Manufacturer) & Smart Line
Supplier:	
Material Submittal Rev B:	

This is to confirm that Alpin Limited has reviewed the indicated material submittal and have found the material:

☒ A- Approved, no further LEED & Mostadam documentation is required.

☒ B- Approved as noted, further LEED & Mostadam documentation required to be submitted within 1 month or otherwise stated

☐ C- Revise and Resubmit, further LEED & Mostadam documentation required to demonstrate compliance.

☐ D- Rejected, Non-compliant LEED & WELL material.

☐ E- Not Applicable, Non-applicable to LEED & Mostadam requirements.

LEED & Mostadam Credit #/ Title	
LEED & Mostadam Compliance Statement/Remarks	
The FSC CoC certification of the manufacturer Chabros (Wood World Trading) is noted. As per the letter provided in page no. 62 of the submittals, the FSC CoC certificate of the supplier "Smartline" shall be shared at the earliest possible.	
Upon procurement completed, the invoice for the total cost of the material shall be the provided in the "Smartline" letter head with their FSC details and manufacturer FSC details mentioned on it.	

Reviewed By: Abdul Muthalib, Sustainability Consultant (LEED AP)

Signature: 

Date: 10/03/2025



Aprovals

Doc No: WS-WS1-058-0000-SAL-MAT-AR-000038

Revision: 02

Date: 15 March 2025

Page: 2 of 2



Part 2 A – Review Comments

Review Comments:

Approved with comments, Code B with following comments:

- The approval does not imply that Contractor can go ahead with manufacturing. Any work carried out on wood ceiling prior to closing of RFI-N0025 shall be done at Contractor's own risk without any implications to the Client.
- The approval does not relieve the Contractor of his responsibility to comply with project specifications SECTION 055426, IFC drawings and reports of various trades. The material should comply with requirements set forth in all project documents.
- Description of the MAR is still incorrect. C4 is to be removed from the description as IWD-02 (already part of the MAR description) refer to Ceiling Palm Weave.
- As previously informed, remove any data pertaining to broken wood or Swedish softwood from the MAR. No other wood other than Walnut wood shall be used for IWD-05 and only walnut veneer shall be used for IWD-04.
- IWD-01 and IWD-02 comply with project specifications SECTION 055426 except as noted below. The proposed termite proofing by spraying in the MAR is not sufficient. As previously informed, Termite treatment shall be carried out by immersion as stated in the Warranty Letter by Wood works contracting Company. The emulsion must be diluted in water, as recommended by the manufacturer, in a large concrete basin prepared for this purpose. All wood-based products shall be immersed in mix for at least 24 hours. Additionally, the Contractor shall carry out termite proofing as proposed in the MAR by spraying on site.
- IACT-03 comply with project specifications SECTION 055426.
- Any approval for the MAR shall be revoked if detailed structural design calculations are not submitted separately taking into account the spans and loads for this project as stated in the MAR. Approval of these detailed calculations

Part 2 B – Quality Assurance Clearance

QA/QC:

General Comments:

A.) Design & Build:

- The Review has been studied against COMPLIANCE with the Contractor of its obligations with respect to the D & B related matters.

B.) The APPROVAL / NOTED Status is subject to the following conditions:

- Submission of Warranty compliance statements from the manufacturer.
- Contractor to fully comply with the manufacturer's requirements, instructions, etc.
- Approval of physical samples by the Engineer and Employer (as necessary).
- Installation MOCK-UP approval by the Engineer and Employer (as necessary).
- Full compliance with all local codes, regulations and Authorities requirements.
- Additional means compliant with the Aesthetic Vision.

Part 3 – Approval

☐ A. Approved ☐ B. Approved with Comments ☐ C. Revise and Resubmit ☐ D. Rejected ☐ E. For Information

Stamp: Construction Supervisor (Submitted)



Name: RIYADH HASAN

Role: PROJECT MANAGER

Signature:

General Provisions: Review comments and approval will not relieve the contractor from its obligations to perform the work in accordance with the contract documents, technical specifications and local authority regulation requirements.

Doc No: WS-WS1-058-0000-SAL-MAT-AR-000071

Revision: 00

Date: 17 April 2025

Page: 2 of 2



Part 2 A – Review Comments

Review Comments:

Refer to the attached reply sheet

Materials in accordance with contract documents	<input type="checkbox"/> YES	<input type="checkbox"/> NO
Test required	<input type="checkbox"/> YES	<input type="checkbox"/> NO

Construction Supervisor Review & Employer (for visual and aesthetics):

Role	Engineer / Architect	Discipline Lead	Discipline Package PM	Technical Manager
Name & Signature			Abouzeid Ali	
Date			23.04.2025	

OPTIONAL: Additional Comments and / or Observations: (refer to the attached OCS, if any) ☐ YES ☐ NO

Part 2 B – Quality Assurance Clearance

QA/QC:

General Comments:

A.) Design & Build:

- The Review has been studied against COMPLIANCE with the Contract Documents and is in the noted Design by Contractor without relieving the contractor of its obligations with respect to the D & B related responsibilities.

B.) The APPROVAL / NOTED Status is subject to the following conditions:

- Submission of Warranty compliance statements from the manufacturer to the Employer's satisfaction.
- Contractor to fully comply with the manufacturer's requirements, instructions, etc.
- Approval of physical samples by the Engineer and Employer (as necessary).
- Installation MOCK-UP approval by the Engineer and Employer (as necessary).
- Full compliance with all local codes, regulations and Authorities requirements.
- Additional means compliant with the Aesthetic Vision.

Part 3 – Approval

☐ A. Approved ☐ B. Approved with Comments ☐ C. Revise and Resubmit ☐ D. Rejected ☐ E. For Information

Stamp: Construction Supervisor (Submitted)



Name: RIYADH HASAN

Role: PROJECT MANAGER

Signature:

General Provisions: Review comments and approval will not relieve the contractor from its obligations to perform the work in accordance with the contract documents, technical specifications and local authority regulation requirements.

15/3/2025



1513 2023
3:22 PM

27-2-23



6/3 2-23

<p>المملكة العربية السعودية وزارة الصحة الديرة العامة للشؤون الصحية إدارة المشاريع بمنطقة الشرقية الحرة</p>	<p>المشروع: إنشاء مبنى العيادات الخارجية بمستشفى الملك فهد المقر: مجمع التجمع الصحي بالمنطقة الحرة - إدارة المشاريع المسؤول: شركة تشايسر الهندسة للمقاولات</p>
---	--

طلب اعتماد شركة الخط الذي للصناعة

رقم التقديم	طلب جديد	إعادة طلب	
تاريخ التقديم	2023/10/10		الملء التعريف لشركة الخط الذي للصناعة (الصناعات المعدنية والحديدية والألمنيوم)

<p>نوع العمل (التخصص)</p> <p>مكان الاستخدام:</p>	<p>معماري</p> <p>الحرف</p>
--	----------------------------

<p>ملاحظات المفاضل</p>	<p>مدير المشروع (شركة بشائر البناء المقاولات)</p> <p>المهندس: خالد عبد الرحمن التاريخ: 2023/10/10 م التوقيع:</p>
------------------------	--

ملاحظات ولوقع الاستشاري المشرف:



☐ توصية بالموافقة مع ملاحظات
 ☒ توصية بالموافقة

إدارة المشاريع

مدير مشاريع التجمع الصحي بالمنطقة الحرة

ماجد بن عبد الله كنانة

Aprovals

 شركة المقاييس المتحدة United Standards Co.		 المجموعة المتكاملة Consolidated Group		شركة دار الأركان لتكنولوجيا الإنشاءات المحدودة																
Project Number: KADIMA PROJECT Contract No.: Location: S.S.		Material Submittal (MS) نموذج لتقديم المواد		Item No. / رقم البند: 01 Material Name / اسم المادة: USC-SO-DAR-SEP-AD-ANCHOR Quantity / الكمية: 12-06-2024 Submitted Date / تاريخ التقديم: 30-04-2024																
DESCRIPTION / الوصف: NEW SAMPLE WOOD DOOR Name of Supplier / اسم المورد: D-SMARTLINE		ATTACHMENTS / مرفقات: <input type="checkbox"/> TECHNICAL SPECIFICATIONS <input type="checkbox"/> TEST REPORTS / نتائج الاختبار <input type="checkbox"/> CERTIFICATE / شهادة <input type="checkbox"/> MANUFACTURER / Supplier for <input type="checkbox"/> METHOD STATEMENT / بيان الطريقة <input type="checkbox"/> SAMPLES / عينات <input type="checkbox"/> QUALITY ASSURANCE / ضمان الجودة <input type="checkbox"/> THIRD PARTY TEST / اختبار طرف ثالث <input type="checkbox"/> WARRANTY / ضمان		APPROVAL STATUS / حالة الموافقة: <table border="1"> <tr> <th>1</th> <th>2</th> <th>3</th> </tr> <tr> <td><input type="checkbox"/></td> <td><input type="checkbox"/></td> <td><input type="checkbox"/></td> </tr> <tr> <td><input type="checkbox"/></td> <td><input type="checkbox"/></td> <td><input type="checkbox"/></td> </tr> <tr> <td><input type="checkbox"/></td> <td><input type="checkbox"/></td> <td><input type="checkbox"/></td> </tr> <tr> <td><input type="checkbox"/></td> <td><input type="checkbox"/></td> <td><input type="checkbox"/></td> </tr> </table>		1	2	3	<input type="checkbox"/>	<input type="checkbox"/>	<input type="checkbox"/>	<input type="checkbox"/>	<input type="checkbox"/>	<input type="checkbox"/>	<input type="checkbox"/>	<input type="checkbox"/>	<input type="checkbox"/>	<input type="checkbox"/>	<input type="checkbox"/>	<input type="checkbox"/>
1	2	3																		
<input type="checkbox"/>	<input type="checkbox"/>	<input type="checkbox"/>																		
<input type="checkbox"/>	<input type="checkbox"/>	<input type="checkbox"/>																		
<input type="checkbox"/>	<input type="checkbox"/>	<input type="checkbox"/>																		
<input type="checkbox"/>	<input type="checkbox"/>	<input type="checkbox"/>																		
Submitted By / قدمه: Name: Signature: Date:		Reviewed By / راجع: Name: Signature: Date:		Approved By / وافق: Name: Signature: Date:																
Comments / ملاحظات: * تم اعتماد عينات الأبواب حسب طلب العميل وفقاً للمواصفات المطلوبة.		* يجب تقديم سجلات اختبارية للأبواب شاملة الإكسوارات وعملية التركيب.																		
Comments / ملاحظات: * يجب تقديم سجلات ضمانات للأبواب موثقة من المورد الخارجية.																				
Consent / موافقة: Name: MOHAMMED ABDEL KAREEM Signature: Date:		Reviewed By / راجع: Name: Signature: Date:																		
Consent / موافقة: Name: MOHAMMED AL-SAYED Signature: Date:		Reviewed By / راجع: Name: Signature: Date:																		



Aprovals

نادي الصقور السعودي
 SAUDI FALCONS CLUB
 (SFC)

PO: P-00065
 D:478/1909/2024

المحترمين
السادة/ شركة الخط الذكي للصناعة

السلام عليكم ورحمة الله وبركاته

أعتدوا بهذا القيام بتوريد آلات لصالاة كبار الشخصيات في مركز تسليم الأسلحة في ملهم حسب العرض المقدم منكم بتاريخ (2024-09-19) (مرفق).

وذلك اعتباراً من إصدار هذا الاعتماد ويبلغ إجمالي قدره (29,842.50) تسعة وعشرون ألفاً ولثمانمائة والثنان واربعمون ريالاً سعودياً وخمسون مائة فقط لاغير، شامل ضريبة القيمة المضافة.

وتكون مدة التوريد 10 أيام من تاريخ التعاقد، وسوف يتم دفع المبالغ المستحقة لكم حسب العرض المقدم من قبلكم (مرفق). ويعتبر هذا العرض ملزماً لكم بعد اعتماده من صاحب الصلاحية في نادي الصقور السعودي والتأكد من تأميته طبقاً لما هو مطلوب وتسليم ضمانات المواد، وبعد هذا التعاقد غير ملزم لنادي الصقور السعودي.

وعليكم تقديم أصل هذا التعاقد من كافة المستندات المؤيدة للصرف وإرفاق بيان بذلك، علماً بأنه في حالة فقد أي من هذه المستندات قد يؤدي إلى التأخير في صرف مستحقاتكم.

وتقبلوا تحياتنا،،



الرئيس التنفيذي لنادي الصقور السعودي
طلال بن عبدالعزيز الشميسي



www.sfc.org.sa

MESF - 001

Bashaer El-Benaa contracting company

Prototype:	Site:	Submittal No.:	Rev.:	# Of Copies
Title:	Technical office Smart Line		MAT: Site: Disc: Serial:	
To:	Date: 14 April 2024			

MATERIAL SUBMITTAL

Attachments:	Sample	Catalogue/Manuals	Compliance Cert.	Manufacturer Data & Specs
	Drawings	Procedures	Calculation Sheet	Others/Specify ()

Submitted for: Approval Information As Requested

Material Description	Manufacturer/Supplier Identification	Reference Specs #
	Smart Line for manufacture acabin and Furniture	
		Reference Standards #

To be used for: GROUP: 1 2 3

For Contractor:

Material Manager:	Signature	 Date: 14 April 2024
QA/QC Mgr.:	Signature	
Doc. Control Mgr.:	Signature	

We certify that the above items have been reviewed in detail, that they conform to the contract drawings and specifications, and that the material source indicated above has been reviewed in detail and that the items are not conforming with the contract drawings.

Engineer's Representative to enter Action Codes, Remarks, and return to Contractor.

Comments or remarks made relative to samples during this review do not release the contractor from his obligations with the requirements of the contract's documents. Dimensions, tolerances, fabrication processes and materials of construction, including the work with that of other trades, and performing his work in a safe and satisfactory manner and complying with all applicable codes and requirements with the design concept of the project and General conditions with the contract documents. The contractor is responsible for the provided specifications. This sheet is only for general review.

Action: ☒ APPROVED AS SUBMITTED ☐ APPROVED AS NOTED ☐ REVIEW AND RESUBMIT

☐ REJECTED ☐ FOR INFORMATION ONLY

For Engineer's Representative: Supervisor/Manager

For MESF Representative: 

Name:	Signature:	Date:	Name:	Signature & Stamp:	Date:	Name:	Signature:	Date:
-------	------------	-------	-------	--------------------	-------	-------	------------	-------

Distribution:

Gallery



Saudi Tourism Authority





Salam Hospital



Hospital



Saudi Falcons Club







Airport Al-Tanfeethi



Airport





KAFD (SAUDI INDUSTRIAL DEVELOPMENT FUND) 1st Floor



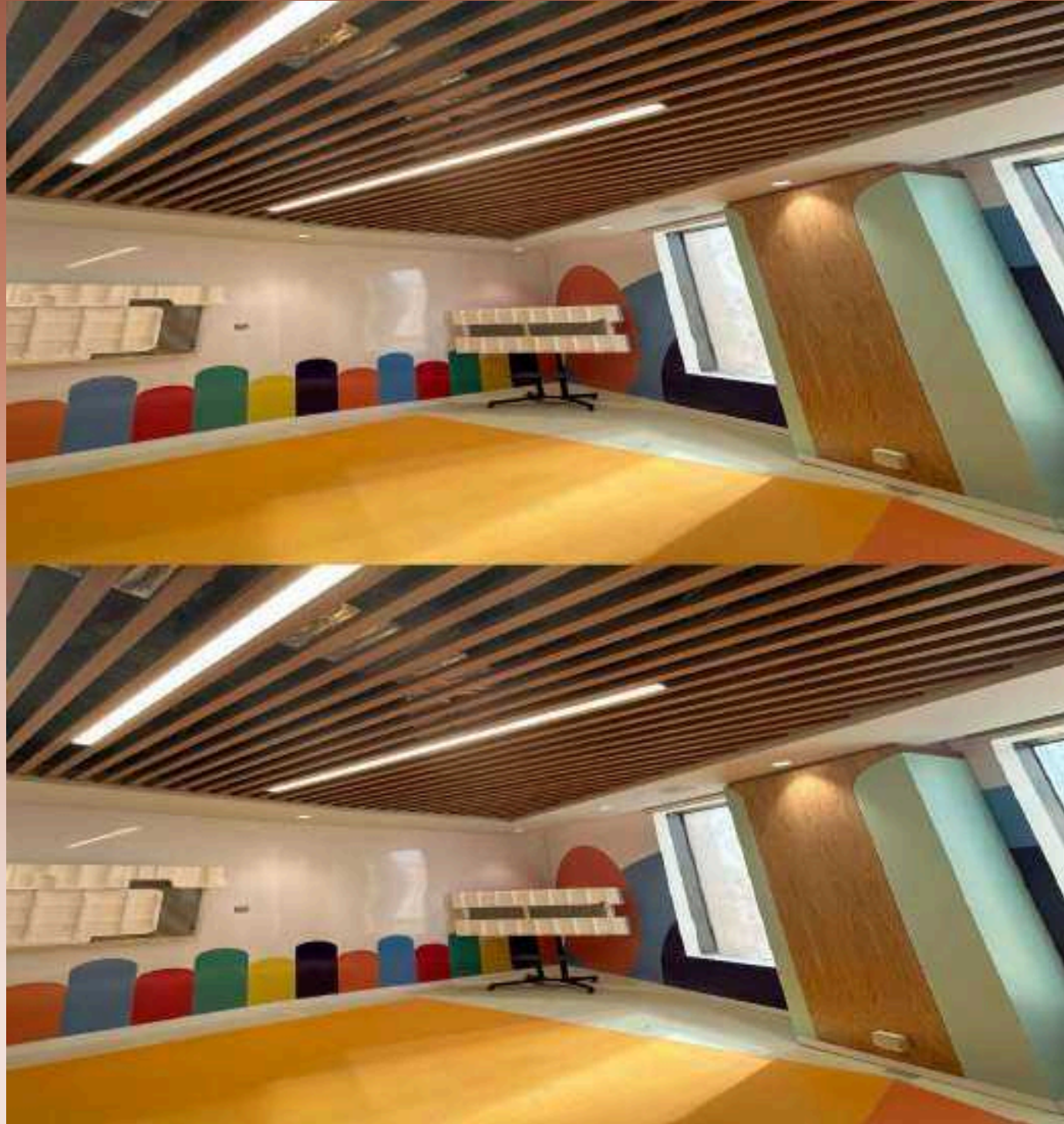



Al-Shakreen Mosque



Mosque





Almaarefa University



University



Dammam Airports Company



Airports



The Helicopter company



Helicopter



Ministry of Sports







Wood and Metal

Hotel Doors



Hotel Room



Hotel Room



Hotel Room



Hotel Room

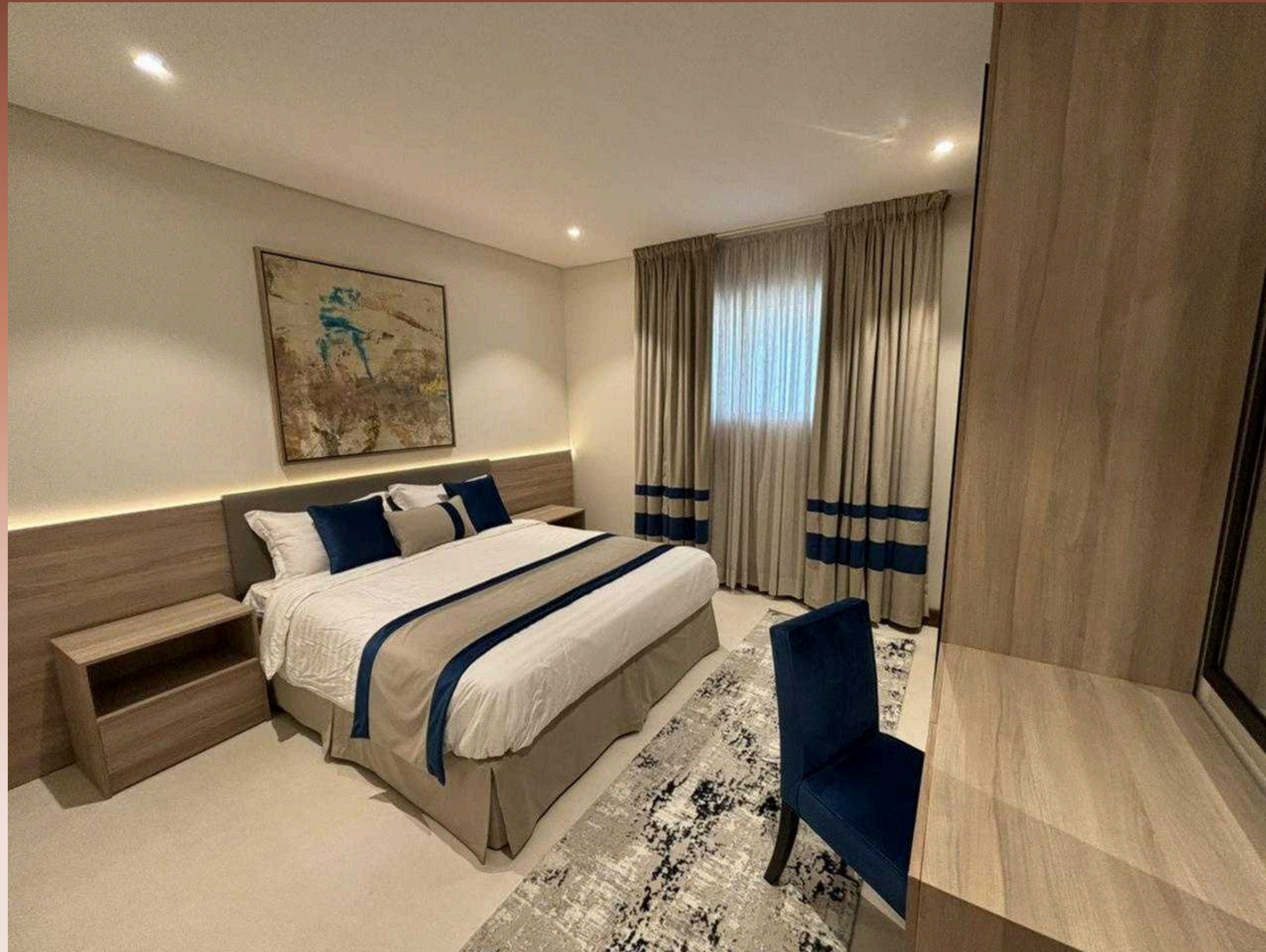

Diriyah Doors and Windows



Hotel Doors



Vills Doors



Shools Acoustic Panel

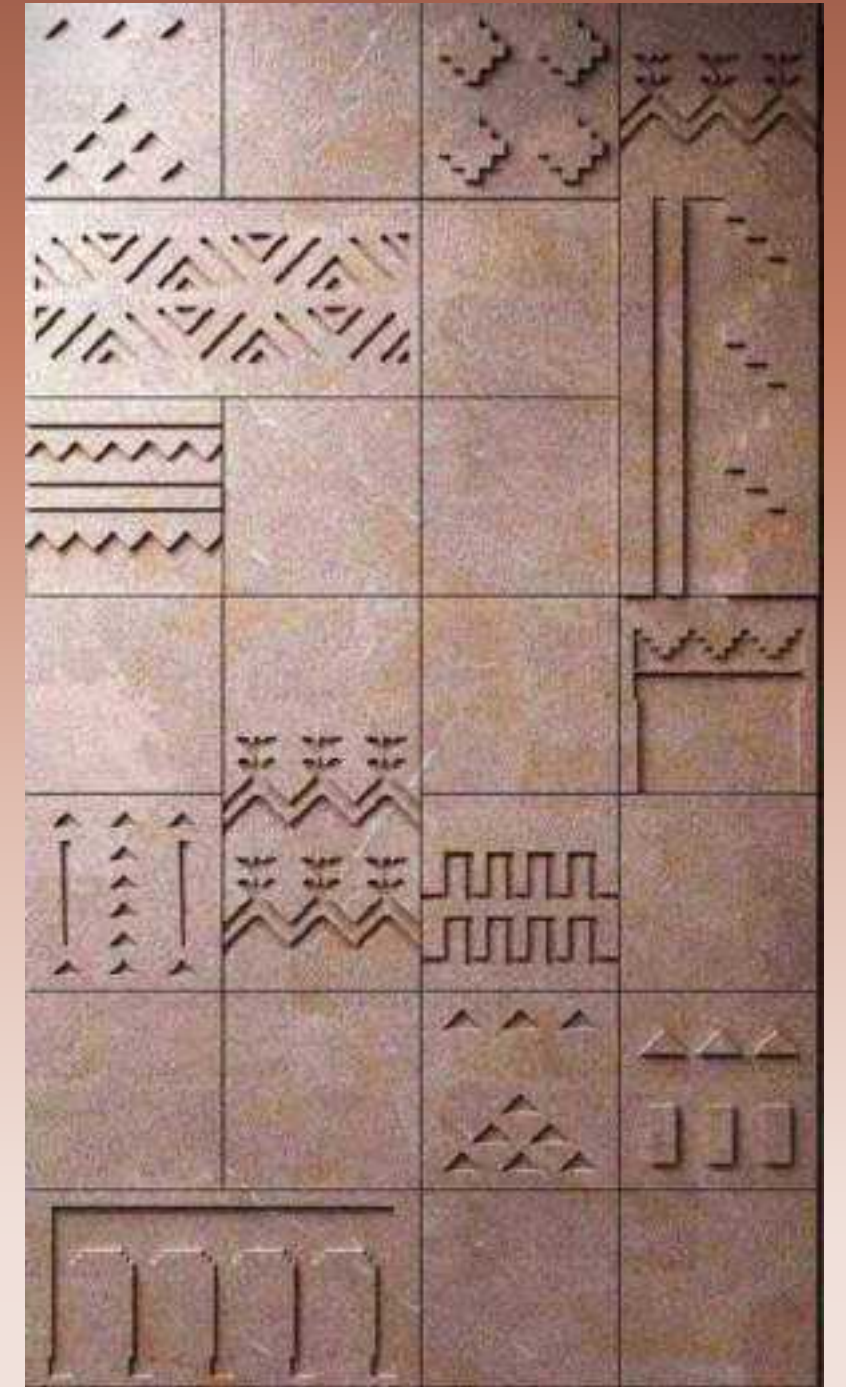

Design & Build





Project 1

Children's Hospitality center
mecca





Children's Hospitality center

project 2

Al salam Hospital
al Madinah AL Munawarah





Al salam Hospital



Project 3

Hotel
Riyadh



Hotel

project 4

Translation Center
al Madinah AL Munawarah





Translation Center



Project 5

Airport





Airport Abha



Project 6

Office
al Madinah AL Munawarah





Office

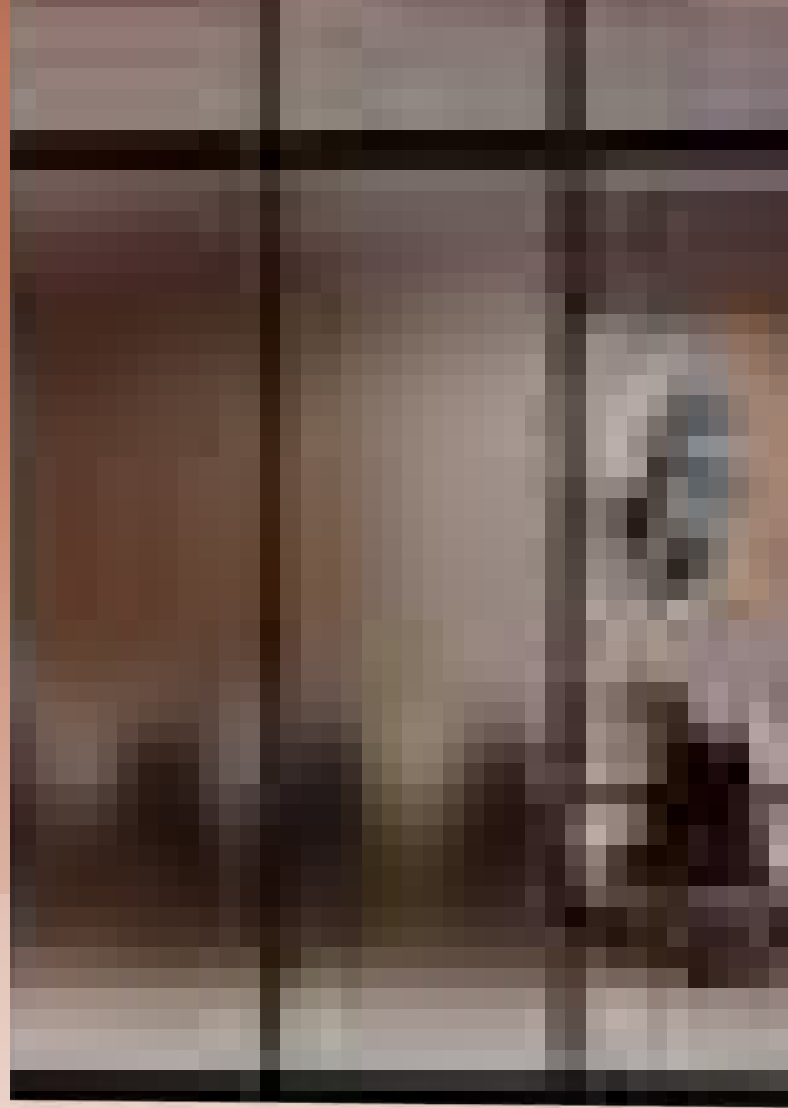

Project 7

Office Saudi Falcons Club





Office

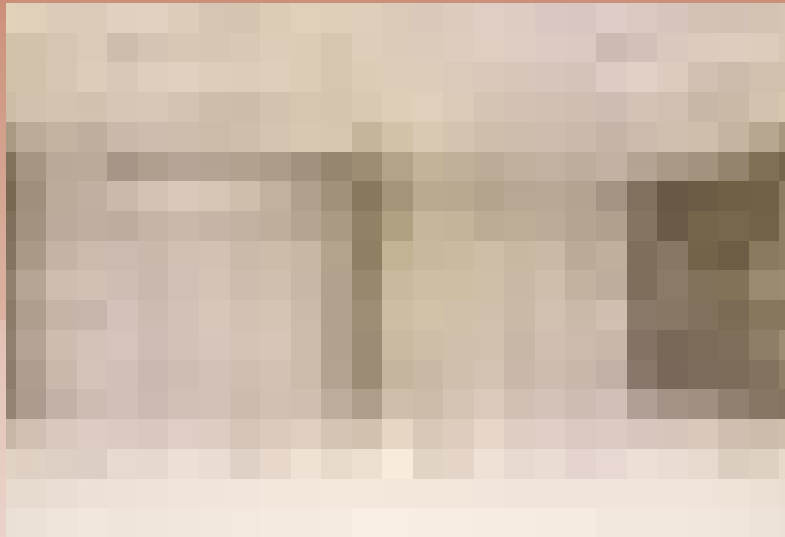

Project 8

schools TBC



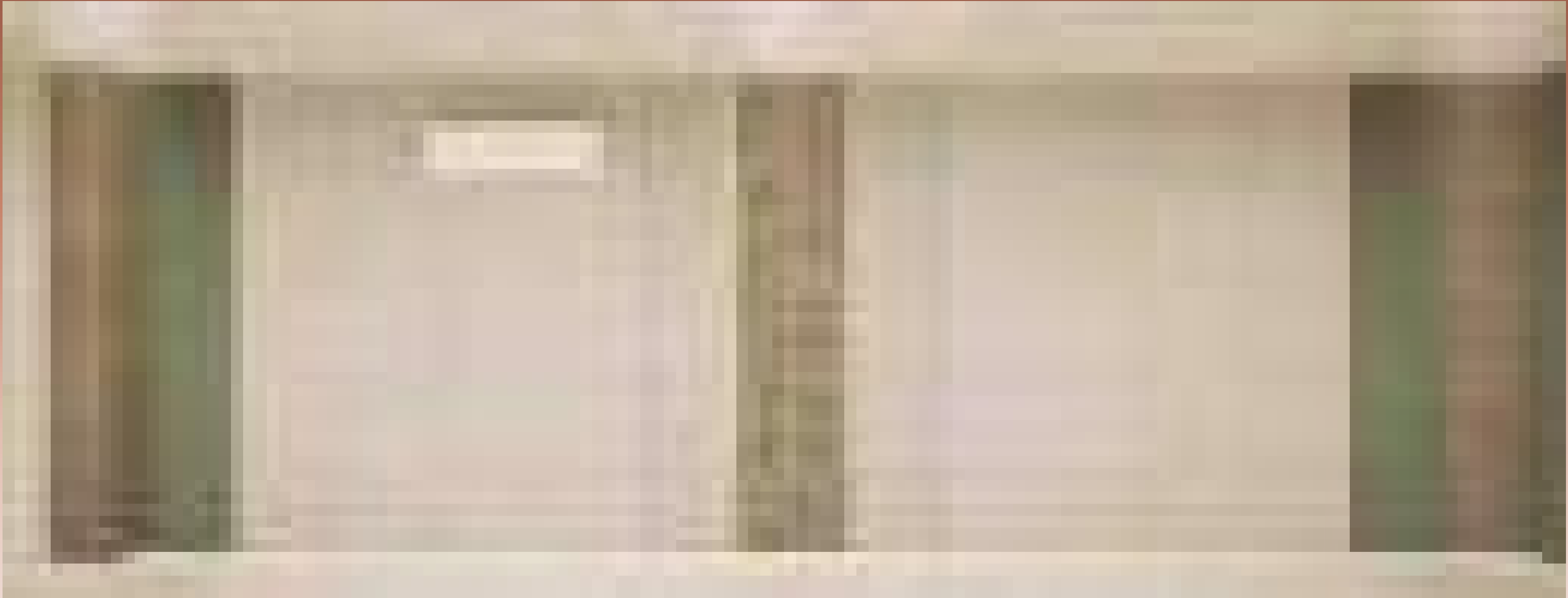

Office

project 9

Villa Private





bedroom



living room



living room

Thank You

Smart Line Company

From Concept to Creation



 0592458908

 Info@Smartline.net

 Smartlinesa.net

 Address Al Bahar Al Arabi, Al
Yarmuk, Riyadh 13251,
Saudi Arabia